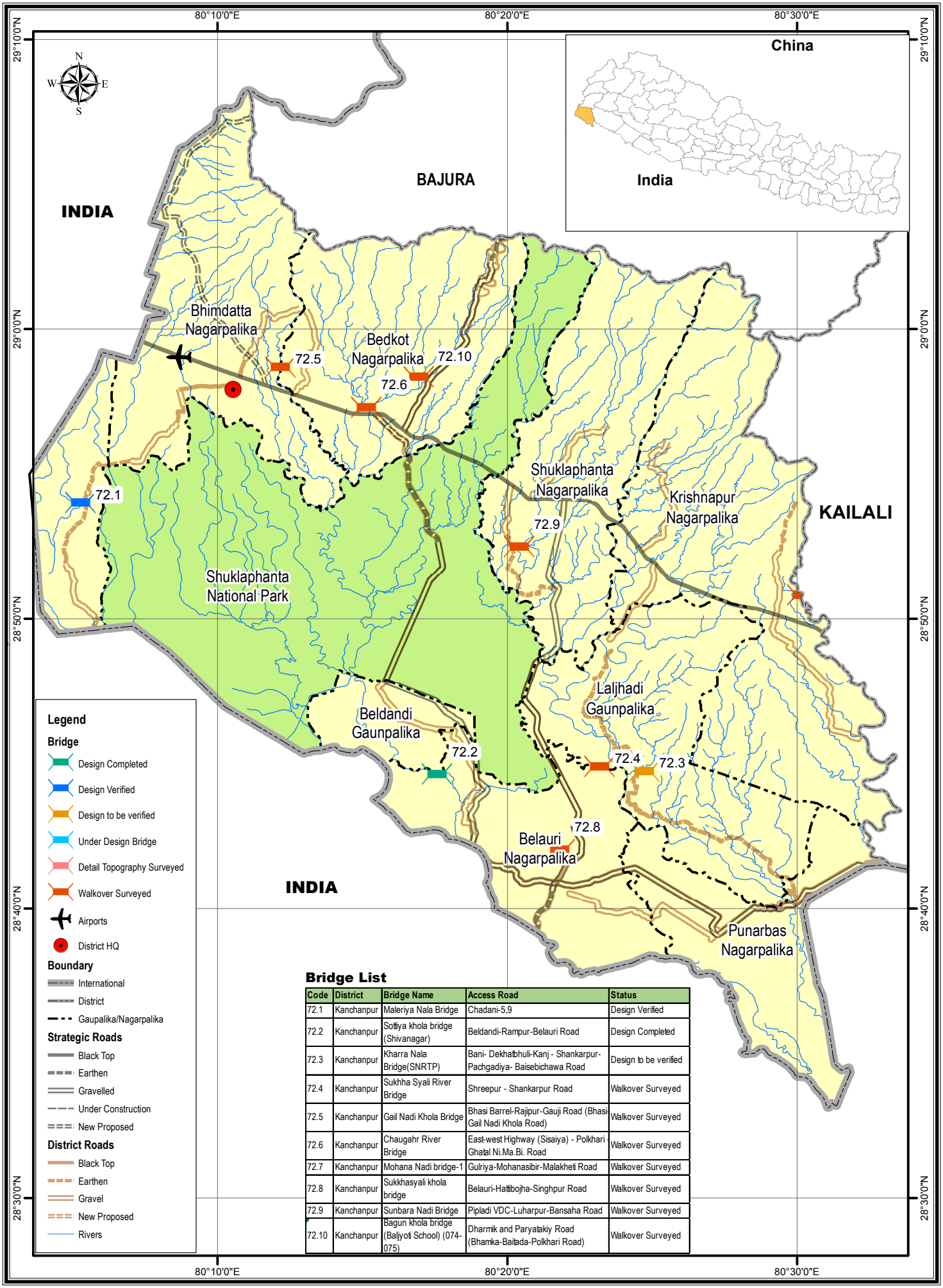

Bridge List

Code	District	Bridge Name	Access Road	Status
72.1	Kanchanpur	Maleriya Nala Bridge	Chadani-5,9	Design Verified
72.2	Kanchanpur	Sottiya khola bridge (Shivanagar)	Beldandi-Rampur-Belauri Road	Design Completed
72.3	Kanchanpur	Kharra Nala Bridge(SNRTP)	Bani- Dekhatbhuli-Kanj - Shankarpur-Pachgadiya- Baisebichawa Road	Design to be verified
72.4	Kanchanpur	Sukhha Syali River Bridge	Shreepur - Shankarpur Road	Walkover Surveyed
72.5	Kanchanpur	Gail Nadi Khola Bridge	Bhasi Barrel-Rajipur-Gauji Road (Bhasi-Gail Nadi Khola Road)	Walkover Surveyed
72.6	Kanchanpur	Chaugahr River Bridge	East-west Highway (Sisaiya) - Polkhari - Ghatal Ni.Ma.Bi. Road	Walkover Surveyed
72.7	Kanchanpur	Mohana Nadi bridge-1	Gulriya-Mohanasibir-Malakheti Road	Walkover Surveyed
72.8	Kanchanpur	Sukkhasyali khola bridge	Belauri-Hattibojha-Singhpur Road	Walkover Surveyed
72.9	Kanchanpur	Sunbara Nadi Bridge	Pipladi VDC-Luharpur-Bansaha Road	Walkover Surveyed
72.10	Kanchanpur	Bagun khola bridge (Baljyoti School) (074-075)	Dharmik and Paryatakiy Road (Bhamka-Baitada-Polkhari Road)	Walkover Surveyed

5 2.5 0 5 10 Km

Date: 5/7/2018

Local Roads Bridge Support Unit (LRBSU)
Manbhawan,Lalitpur